

Copyright of this drawing belongs to & is vested in **THROWAY INTERIORS**. Any persons, firm or company unlawfully copying or using this drawing in any way infringing the copyright therein will be prosecuted.

This document is the property of **THROWAY INTERIORS**. It is loaned to you for your use only. It is not to be copied, reproduced, or distributed in any way without the prior written consent of **THROWAY INTERIORS**. It is to be returned to **THROWAY INTERIORS** upon completion of the project.

Drawing Approval	
Client Signature	
Printed Name	
ThirdWay Signature	
Date	
Specification Ref	
Status	
<input type="checkbox"/> Preliminary/Info,	
<input type="checkbox"/> Contract	
<input checked="" type="checkbox"/> Planning	
<input type="checkbox"/> Construction	
<input type="checkbox"/> As-Built	
<input type="checkbox"/> Building Control	

Revision Detail	
Rev	Date
A.	17/02/16
B.	22/02/16
PLANNING UPDATE	

PLANNING DRAWING

Client
THE SHORE

Project Title
**22-23 THE LEAS
WESTCLIFF-ON-SEA
ESSEX
SS0 8FF**

Drawing Title
**CAR PARKING
PROPOSED ARRANGEMENT
PLANNING DRAWING**

Date: 17.02.16
Scale: 1:300@A3
Drawing No: TMF-1250-AF-D131

ThirdWay
THROWAY INTERIORS LTD
2nd Floor 3-5 Bessing Street
London EC1R 8JZ

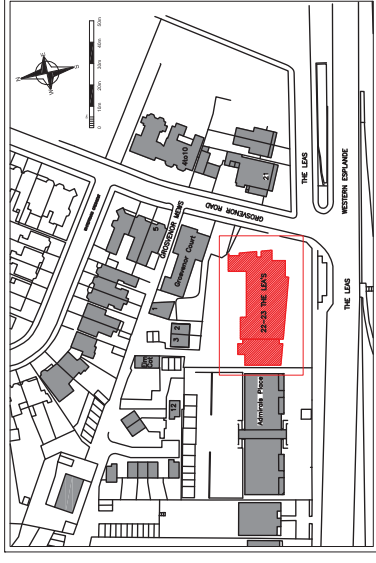

SITE PLAN
1:2500 @A3

GROUND FLOOR



LOWER GROUND FLOOR

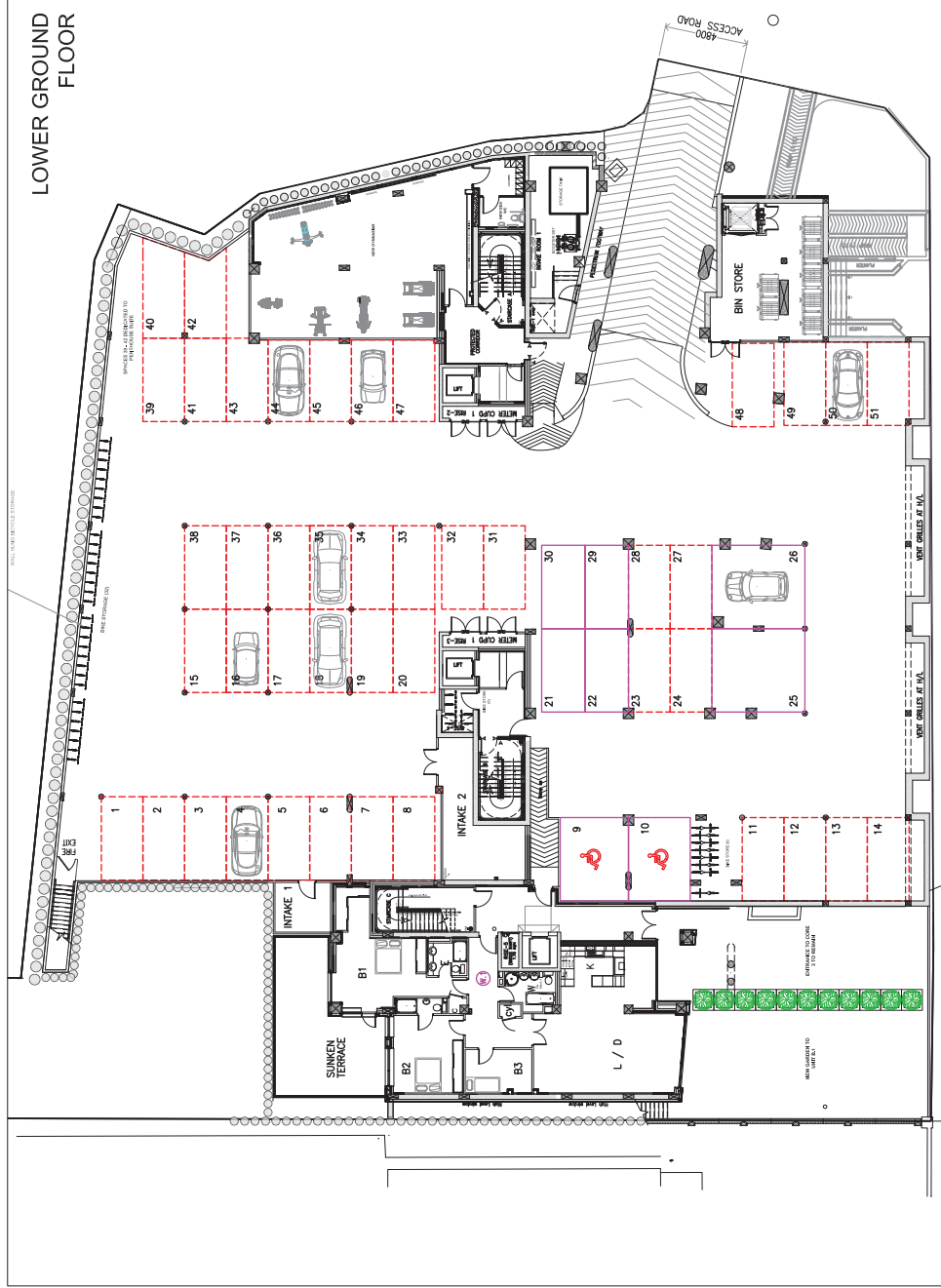

**TOTAL PROPOSED
CAR SPACES = 67**